

Social Care, Health and Housing Overview & Scrutiny Committee

An Overview of Central Bedfordshire Council's Adult Services System

Julie Ogley – Director of Social Care, Health and Housing

Structure

Central
Bedfordshire

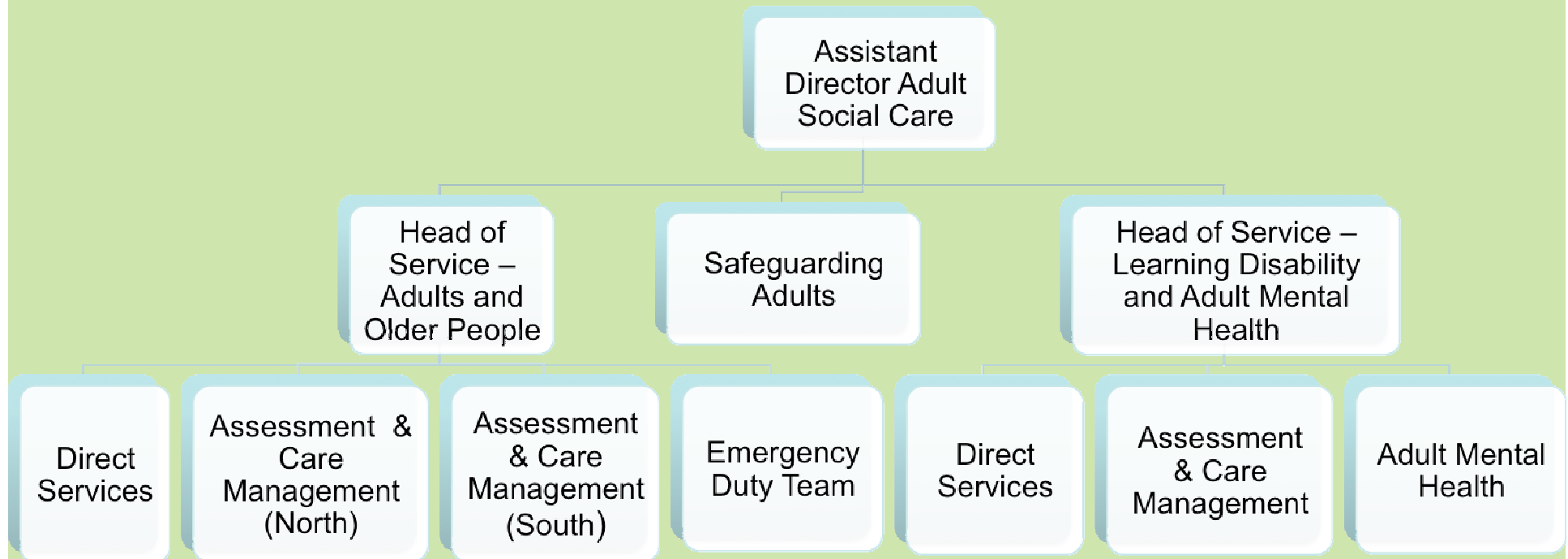

Budget

- Overall Net Budget – circa £42m (£46.5m)
- Older People - £21.2m
- Re-ablement - £2.8m
- Learning Disabilities - £13.5m
- Physical & Sensory Impairment – £3.6m
- Mental Health - £340k
- Grants/Payments to Voluntary Organisations

Process



-
- Enquiry/Referral
 - Sign Posting/information & advice
 - Fair Access to Care – Eligibility Criteria
 - Assessments
 - Care Plan
 - Resource Allocation
 - Service Delivery
 - Review/Monitoring

Fair Access To Care (Eligibility Criteria)



<p>Critical – when</p> <ul style="list-style-type: none"> • life is, or will be, threatened; and/or • significant health problems have developed or will develop; and/or • there is, or will be, little or no choice and control over vital aspects of the immediate environment; and/or • serious abuse or neglect has occurred or will occur; and/or • there is, or will be, an inability to carry out vital personal care or domestic routines; and/or • vital involvement in work, education or learning cannot or will not be sustained; and/or • vital social support systems and relationships cannot or will not be sustained; and/or • vital family and other social roles and responsibilities cannot or will not be undertaken. 	<p>Substantial - when</p> <ul style="list-style-type: none"> • there is, or will be, only partial choice and control over the immediate environment; and/or • abuse or neglect has occurred or will occur; and/or there is, or will be, an inability to carry out the majority of personal care or domestic routines; and/or • involvement in many aspects of work, education or learning cannot or will not be sustained; and/or • the majority of social support systems and relationships cannot or will not be sustained; and/or • the majority of family and other social roles and responsibilities cannot or will not be undertaken.
<p>Moderate - when</p> <ul style="list-style-type: none"> • there is, or will be, an inability to carry out several personal care or domestic routines; and/or • involvement in several aspects of work, education or learning cannot or will not be sustained; and/or • several social support systems and relationships cannot or will not be sustained; and/or • several family and other social roles and responsibilities cannot or will not be undertaken. 	<p>Low – when</p> <ul style="list-style-type: none"> • there is, or will be, an inability to carry out one or two personal care or domestic routines; and/or • involvement in one or two aspects of work, education or learning cannot or will not be sustained; and/or • one or two social support systems and relationships cannot or will not be sustained; and/or • one or two family and other social roles and responsibilities cannot or will not be undertaken.

Process



-
- Enquiry/Referral
 - Sign Posting/information & advice
 - Fair Access to Care – Eligibility Criteria
 - Assessments
 - Care Plan
 - Resource Allocation
 - Service Delivery
 - Review/Monitoring

Examples of Services



- Assessment
- Occupational Therapy
- Day Opportunities
- Domiciliary Care
- Supported Living
- Out of Hours
- Adult Placement
- Drugs & Alcohol
- Direct Payments
- Supported Employment
- Re-ablement
- Accommodation
- Care Homes
- Extra Care
- Information & Advice
- Sensory Services
- Safeguarding
- Carers Services